

Plat of Survey

Being a part of the Southwest quarter (1/4) of Section 4,
Township 6 North, Range 2 East, Center Township, Williams
County, Ohio.

For... Robin Herman et al

Affd. Vol. 311 Pg. 91

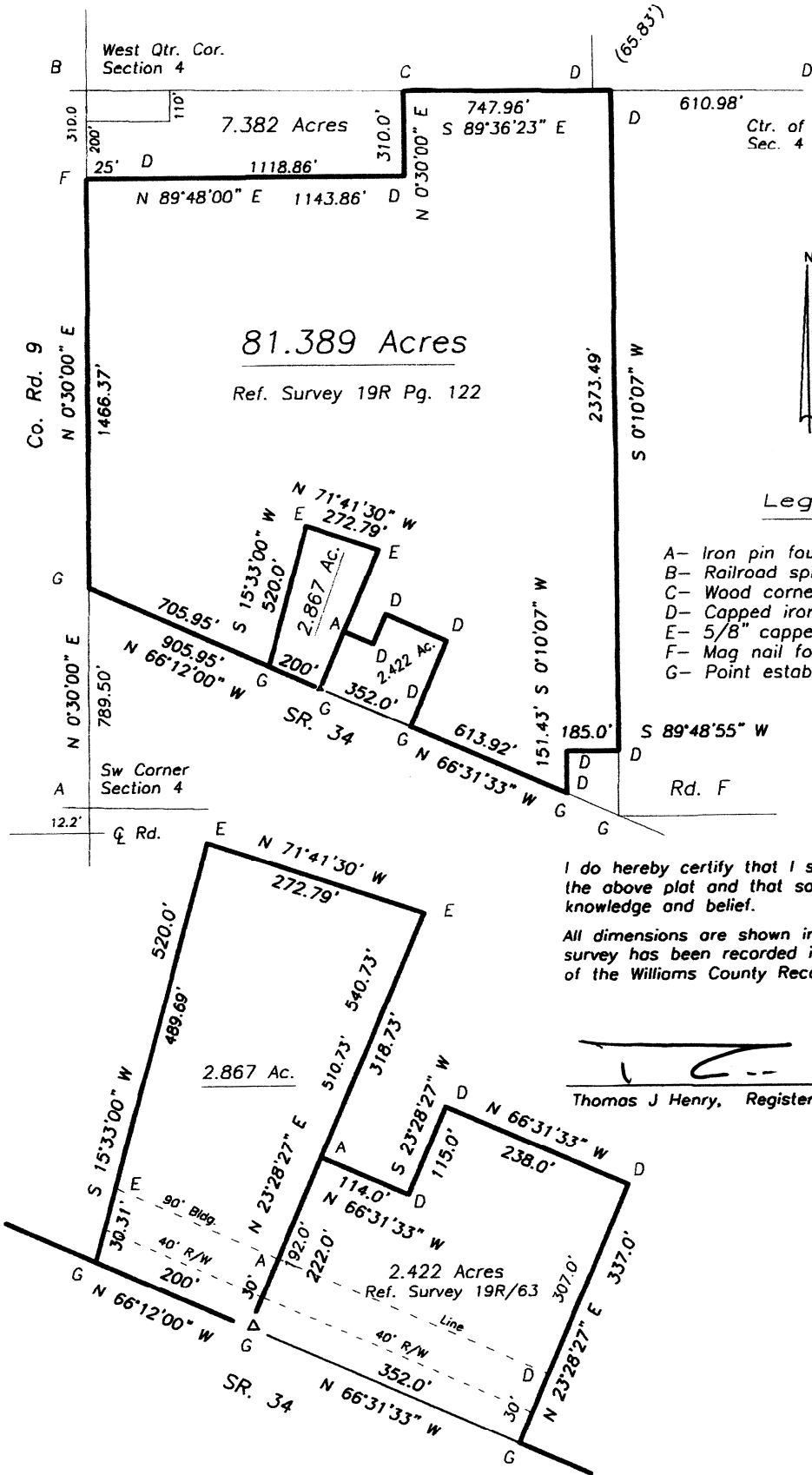

I do hereby certify that I surveyed the premises and prepared the above plat and that said plat is correct to the best of my knowledge and belief.

All dimensions are shown in feet and decimal parts thereof. This survey has been recorded in Volume 26R Page 197 of the Williams County Record of Surveys.

 Thomas J Henry, Registered Surveyor No. 6787

